

JAMIE JOINER

WWW.JAMIEJOINER.CO.UK

BLINDING LIGHTS - THE WEEKND

♩ = 171

Synth Intro

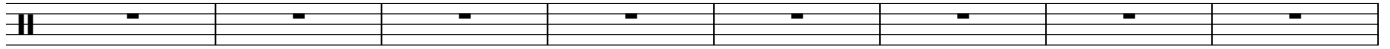

Drums In

mf

Riff

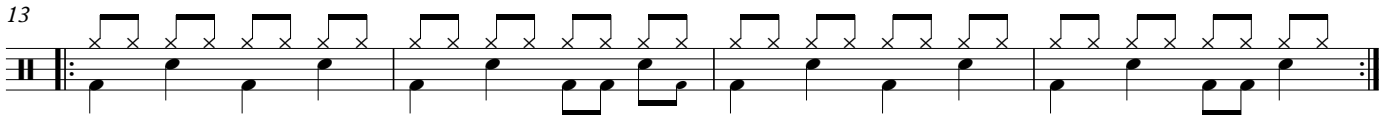

Verse 1

x4

Pre-Chorus

Chorus

25

29

Riff

33

37

Verse 1

41

Pre-Chorus

45

49

Chorus

53

57

Brdige

61

65

Chorus

69

73

Riff

77

81

Vocal Outro

85

FINE