

JAMIE JOINER

WWW.JAMIEJOINER.CO.UK

VIOLENCE (ENOUGH IS ENOUGH) - A DAY TO REMEMBER

♩ = 142

Intro

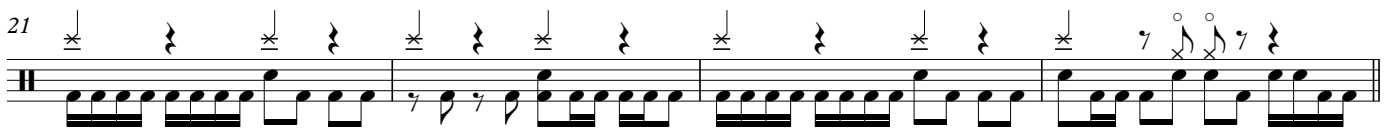
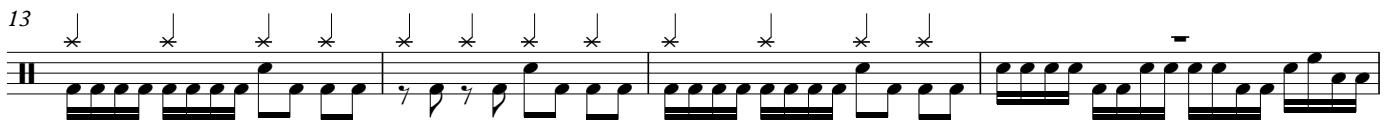
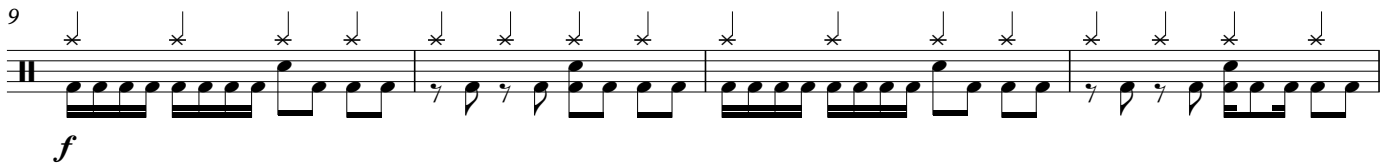
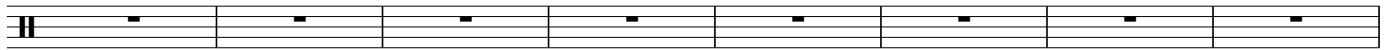

Verse 1

29

33

37

Pre-Chorus

41

45

49

Chorus

53

56

59

62

65

68

Choke Choke Choke

Verse 2

71

74

77

80

83

Pre-Chorus

87

91

95

Chorus

99

102

105

108

111

114

117

120

Breakdown

123

126

129

132

135

Chorus

139

143

147

150

153

Breakdown

155
