

# JAMIE JOINER

WWW.JAMIEJOINER.CO.UK

## GRACK KELLY - MIKA

♩ = 122

### Intro

rim of snare or hi-tom

### Verse

### Pre-Chorus

Chorus

21

25

29

Verse

31

35

Pre-Chorus

39

43

*f*

Chorus

47

*f*

51

*f*

Bridge

half time feel

55

*mf*

59

*mf*

63

*mf*

Chorus

67

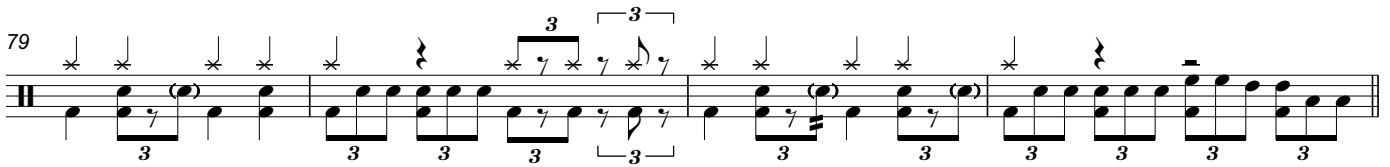
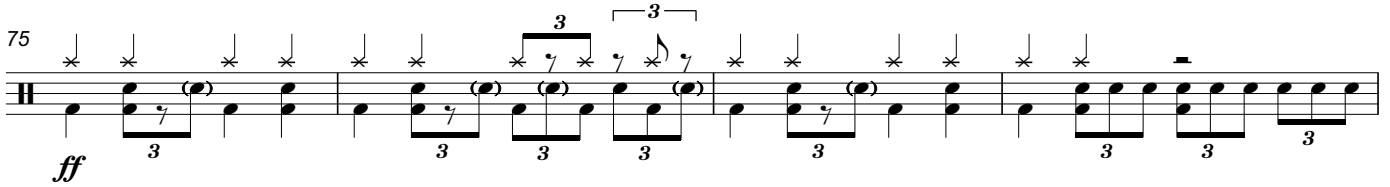
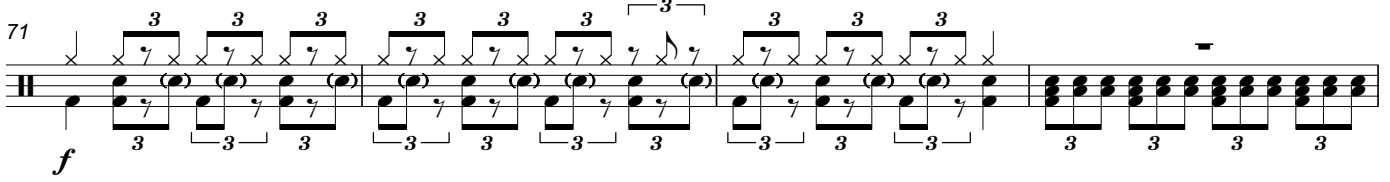
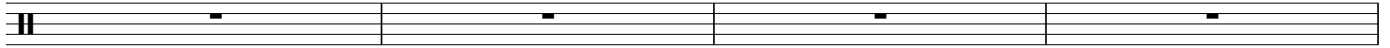

Outro *half time feel*

83

87

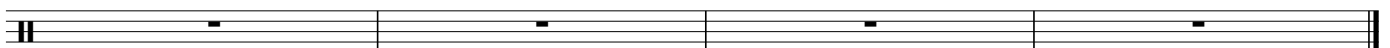

FINE